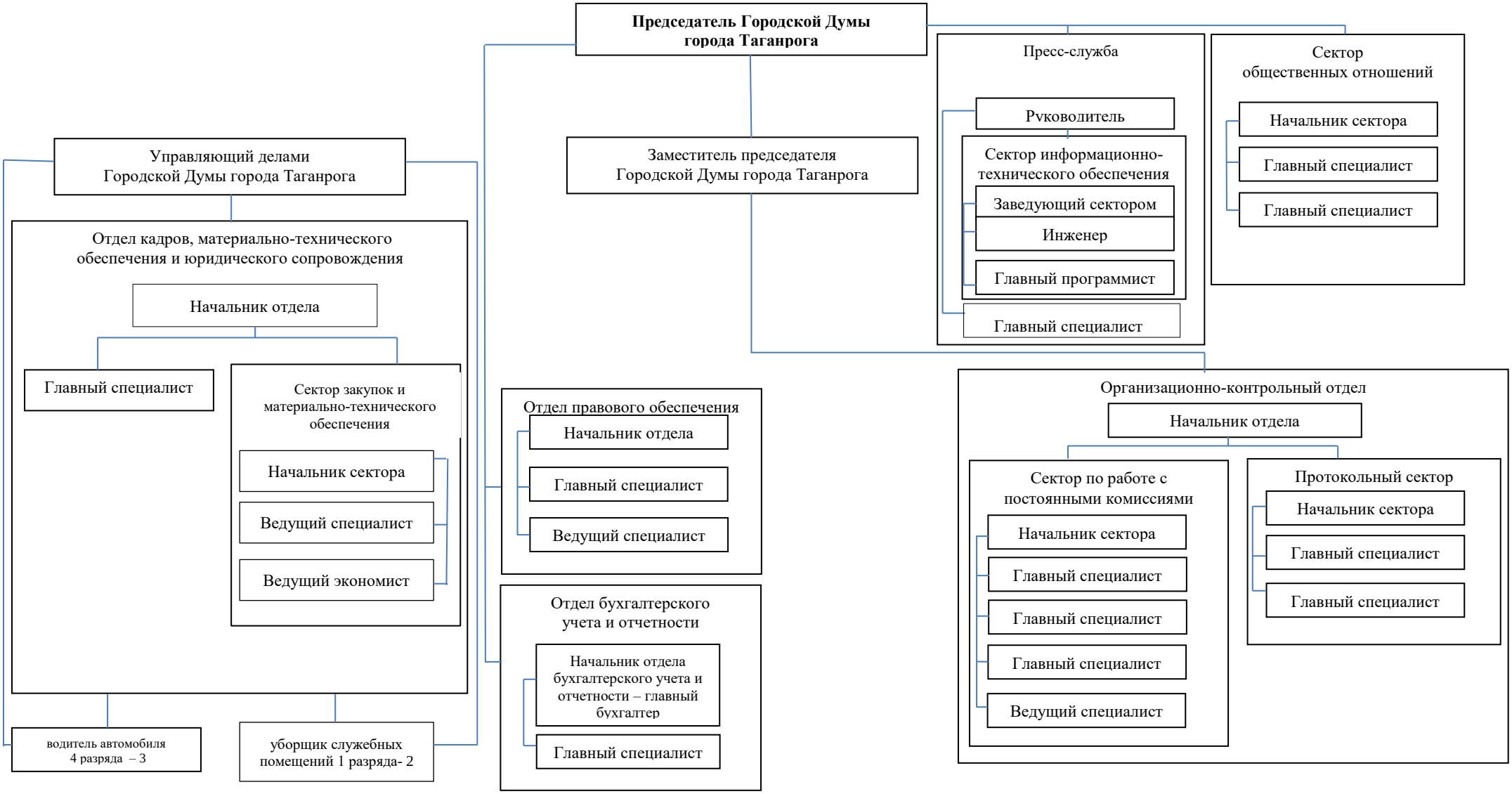Структура аппарата Городской Думы города Таганрога